

Cachipay

Pasillo Fiestero

Emilio Murillo Chapull

Caña No.5

Cantalicio Rojas

1.

8 2.

14

19

24

29

35

40 1. 2.

45

El Chato Barrera

Bambuco Fiestero

Luis Carlos "Pipa" Prada

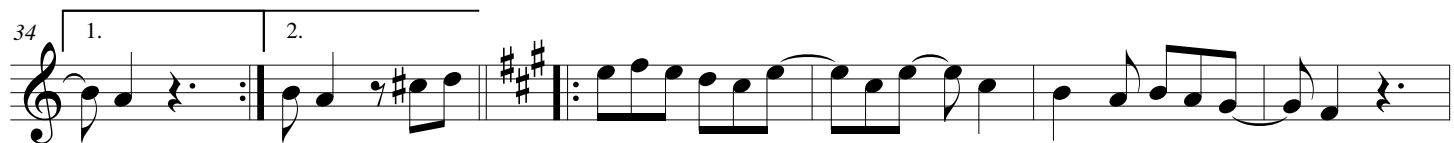
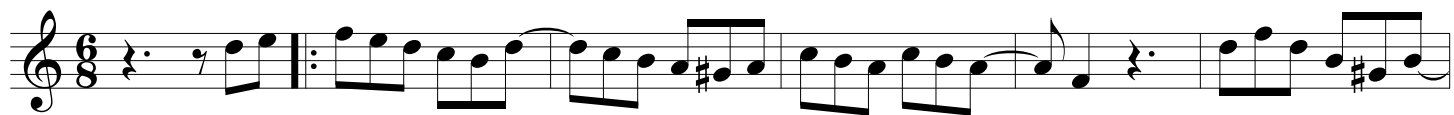

El Contrabandista

Sanjuanero

Cantalicio Rojas Gonzalez

7

14

21

29

37

44

51

58

65

El Guacirqueño

Rajaleña

Jorge Villamil Cordovez

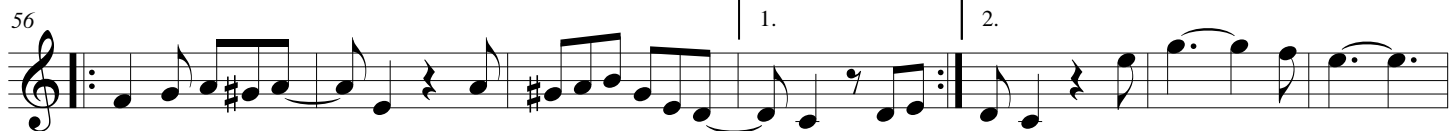
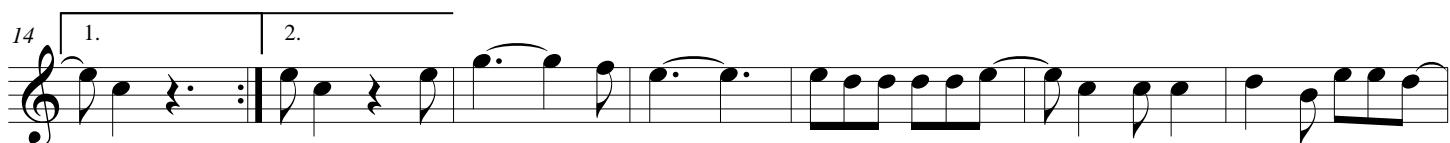
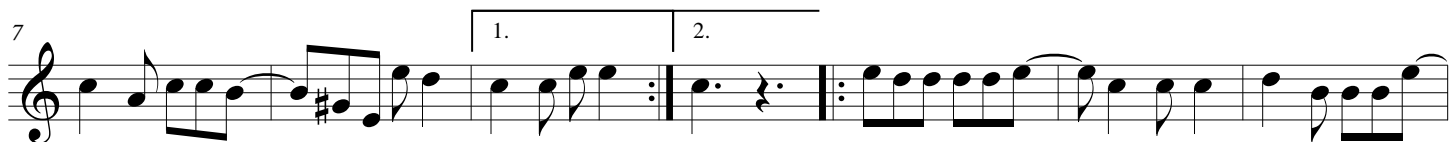

2
70

El Guacirqueño

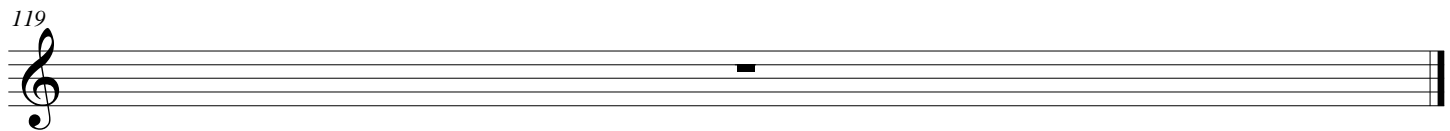

Los Monos

Sanjuanero

Folclor

7

14

21

28 **VOZ**

34 1.

41 2.

48

54 1. 2.

61

2
67

Los Monos

Raja Rajaleña

Rajaleña

Carlos Alberto Ordoñez Rivera
Hugo Alberto Iles Tovar

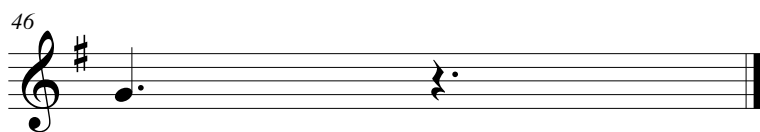

Retazos

Sanjuanero

Jairo Beltran Tovar

7

14

21

28

35

42

49

56

63

70

1. 2.

1. 2.

Sanjuanero Huilense

Sanjuanero

Anselmo Duran Plazas

Sofia Gaitan de Reyes

7

13

19

25

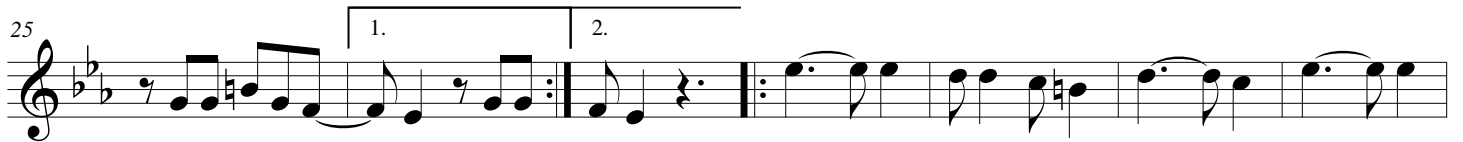

32

39

46

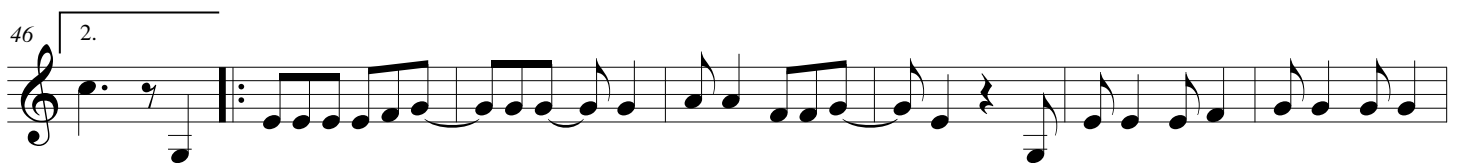

53

59

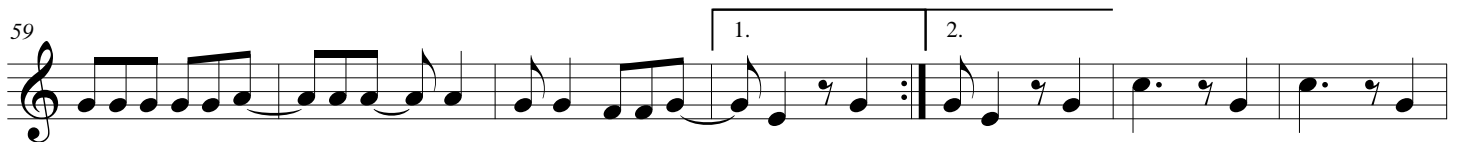

66

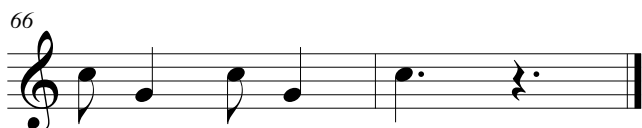

San Pedro en el Espinal

Bambuco Fiestero

Milciades Garavito Wheeler

7

14

21

29

36

43

50

1. 2.

1. 2.

1. 2.

1. 2.
